peter piekkop

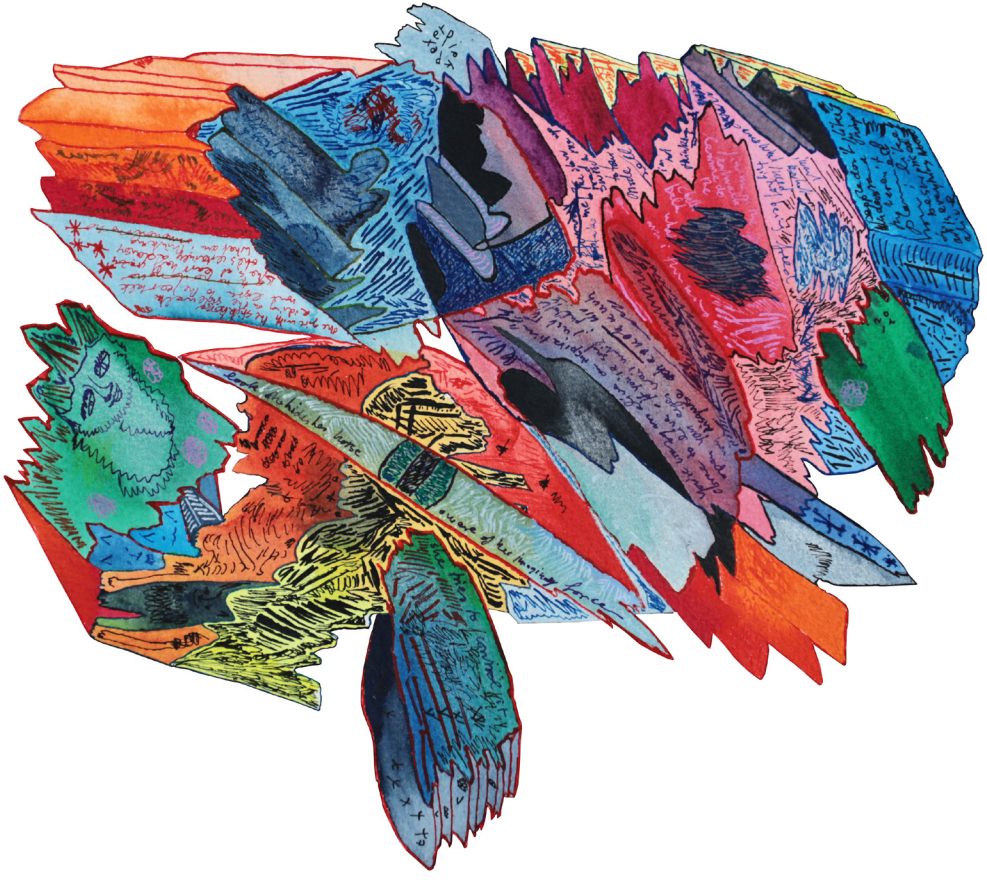

sell by fear

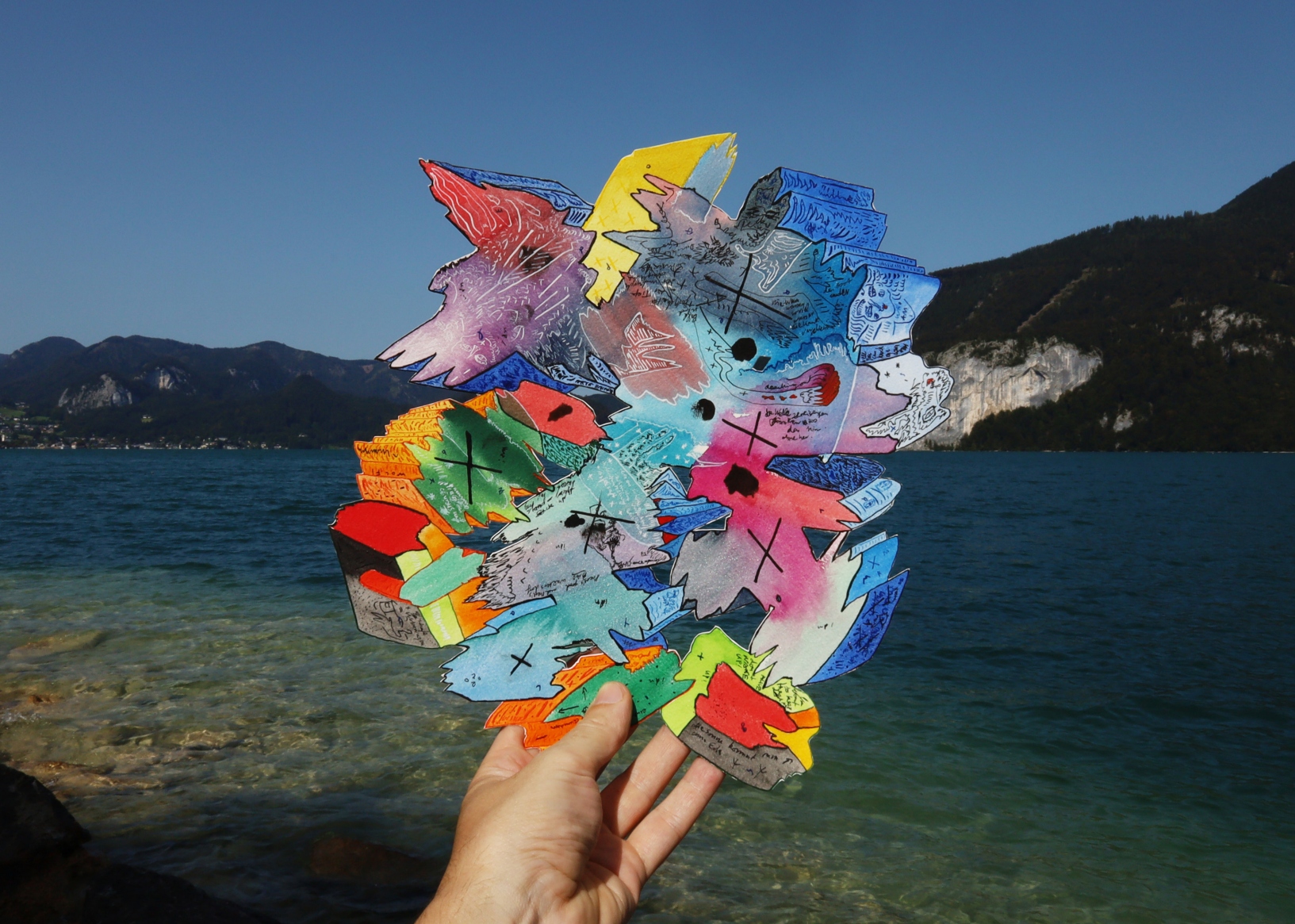

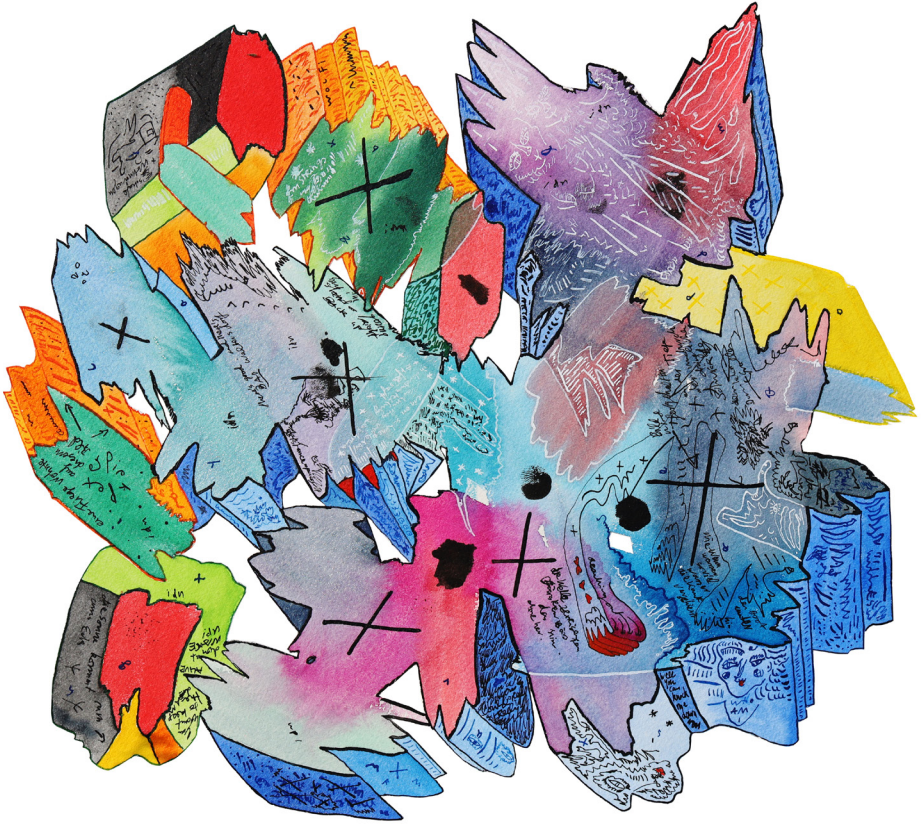

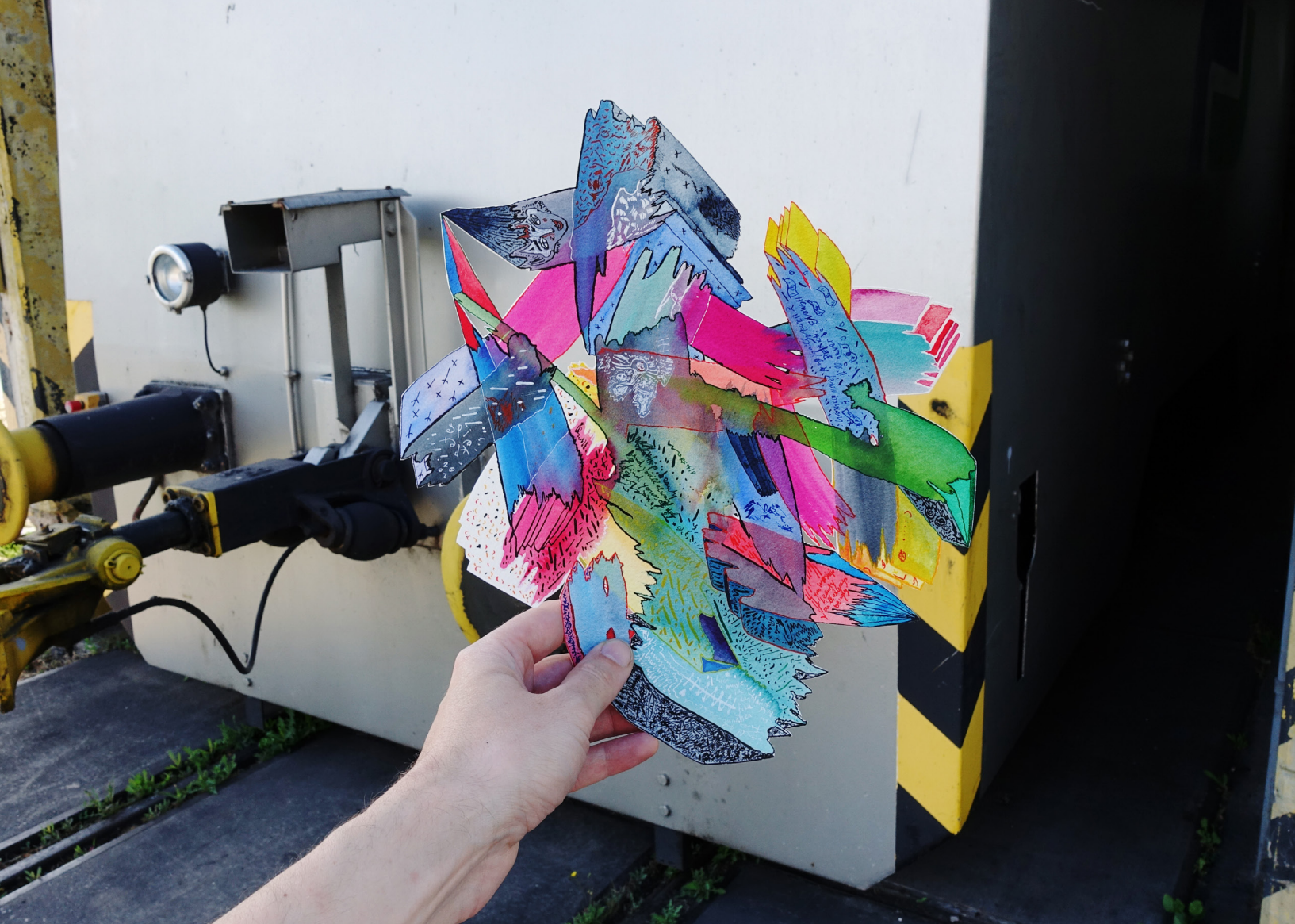

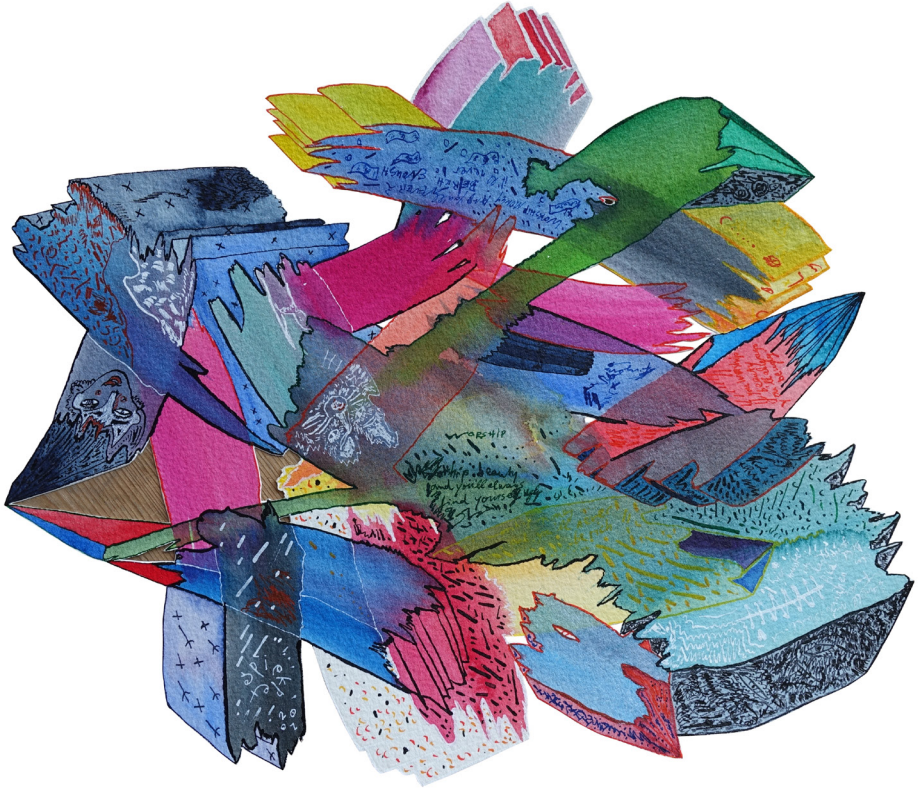
WORSHIP

the same projected
by the inland
find a vacuum
BEYOND STREAKS I SAYS

give me tea but it must be
so really hot
freedom and
speak

Give me the Rose to your Rose
and Fragrancy Leaf!
freedom and peace
Spread the wing
I have inside life

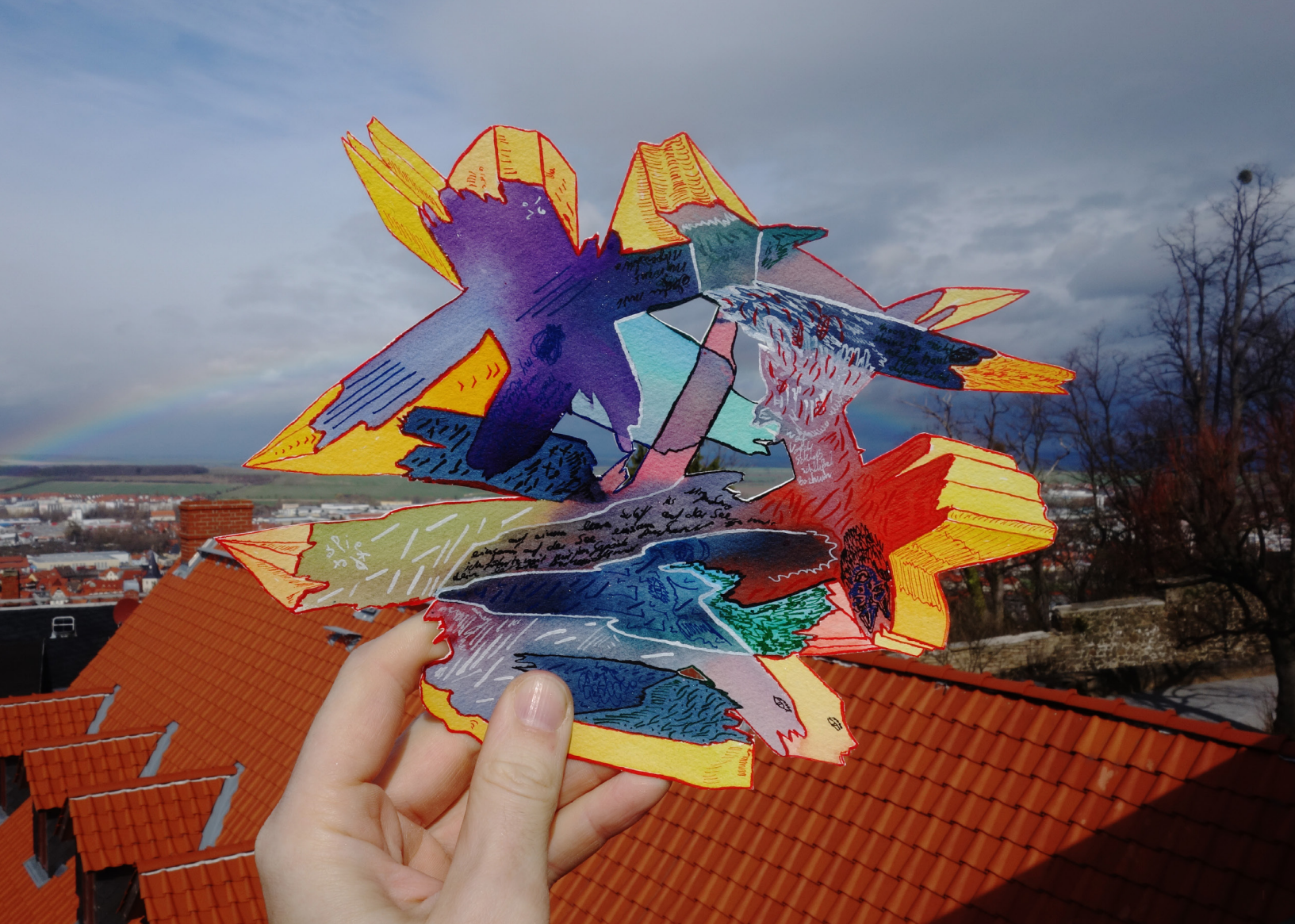

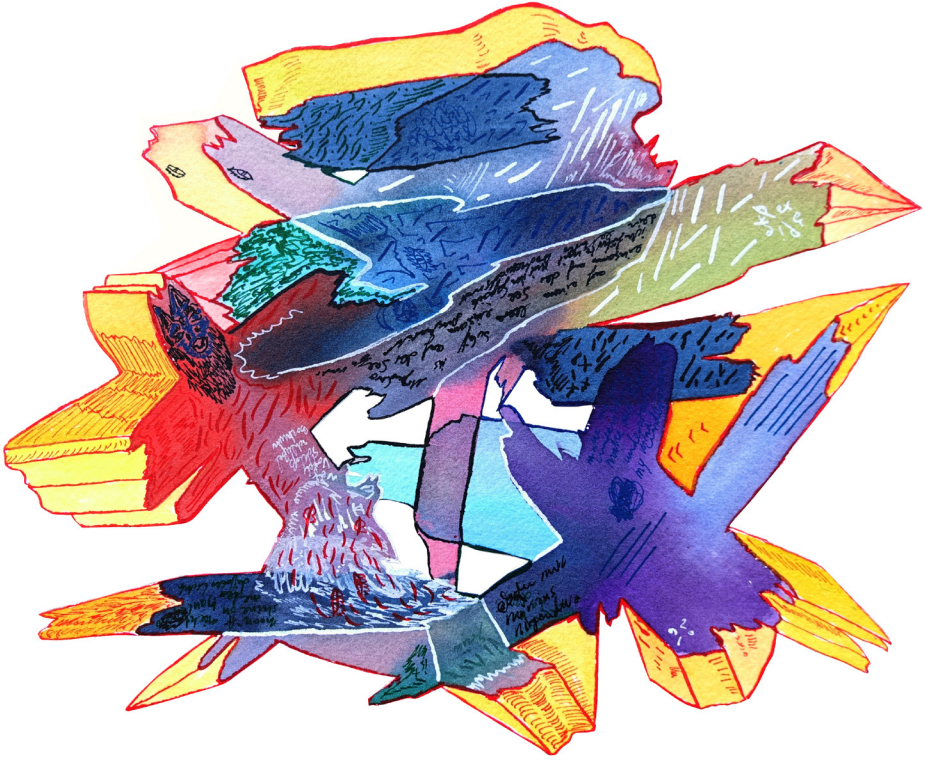

炭黑厂
下苑园

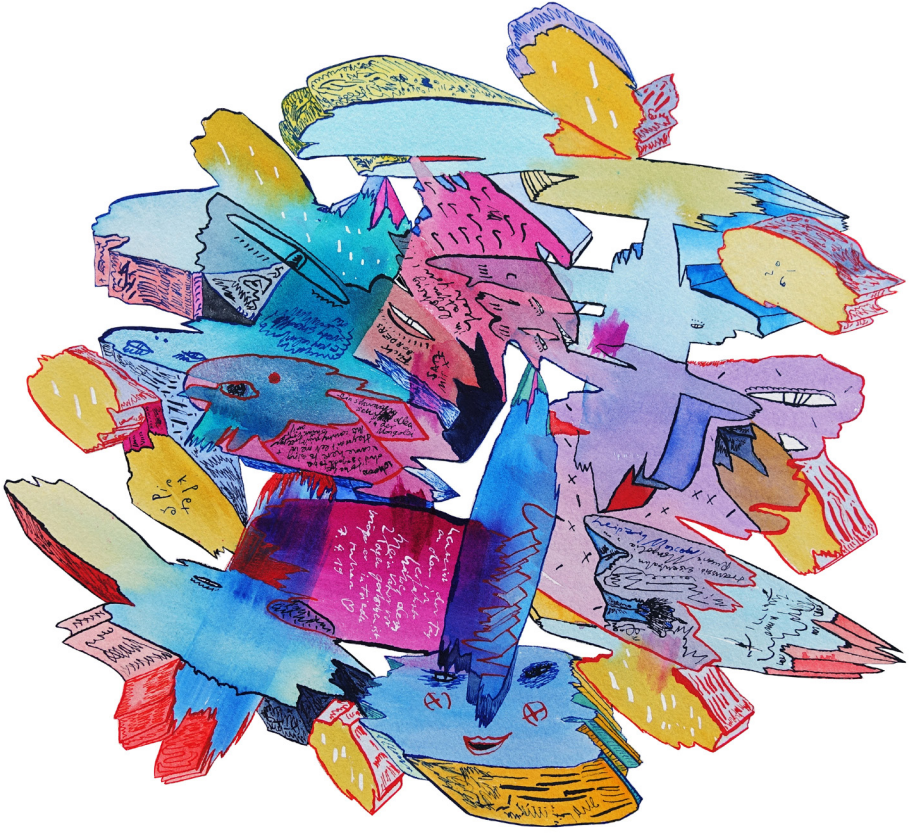

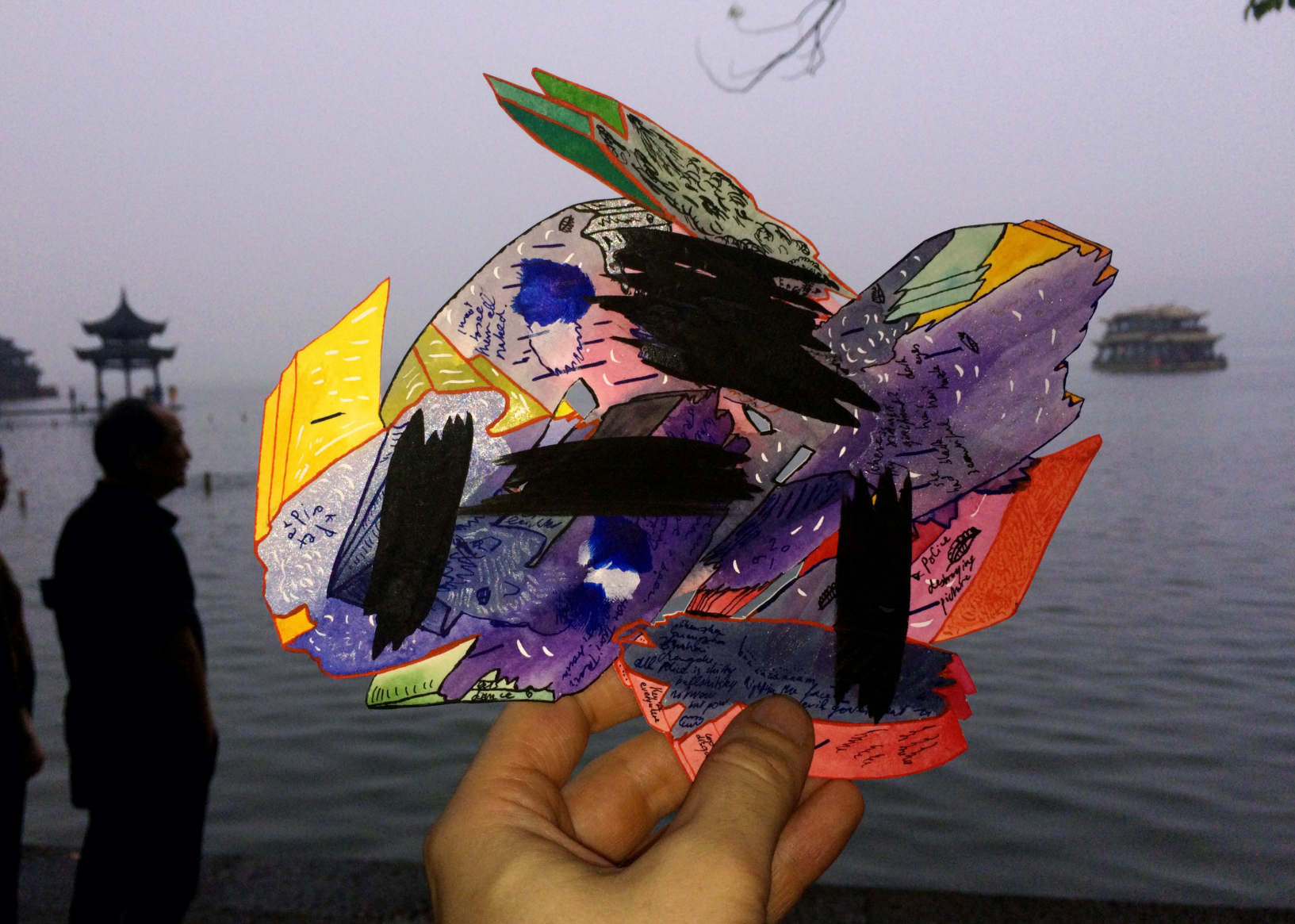
Police

Hey there
girl don't have
opinion ok?

S e h

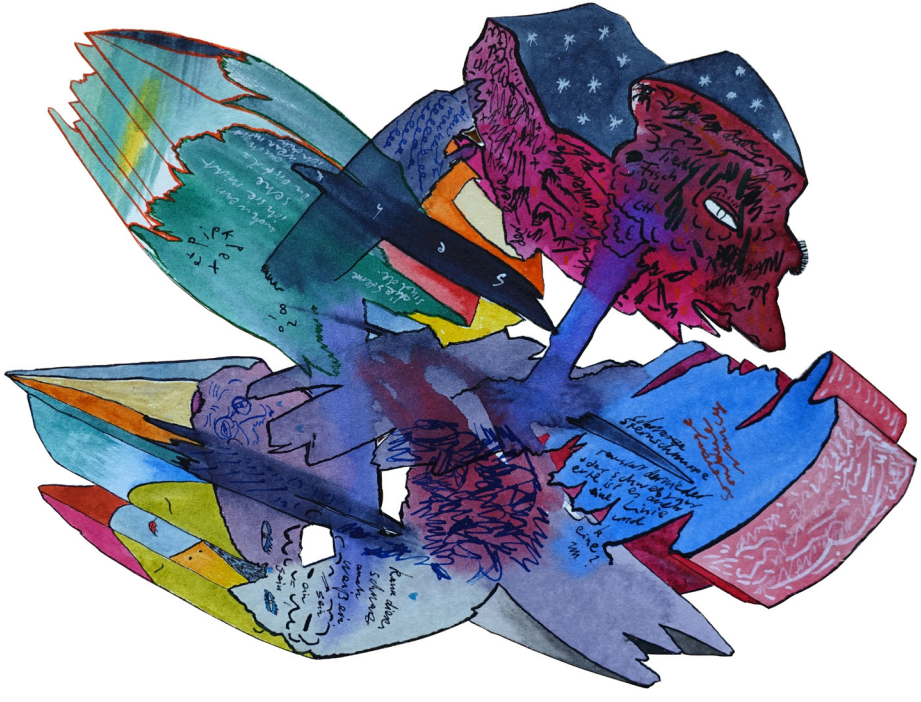

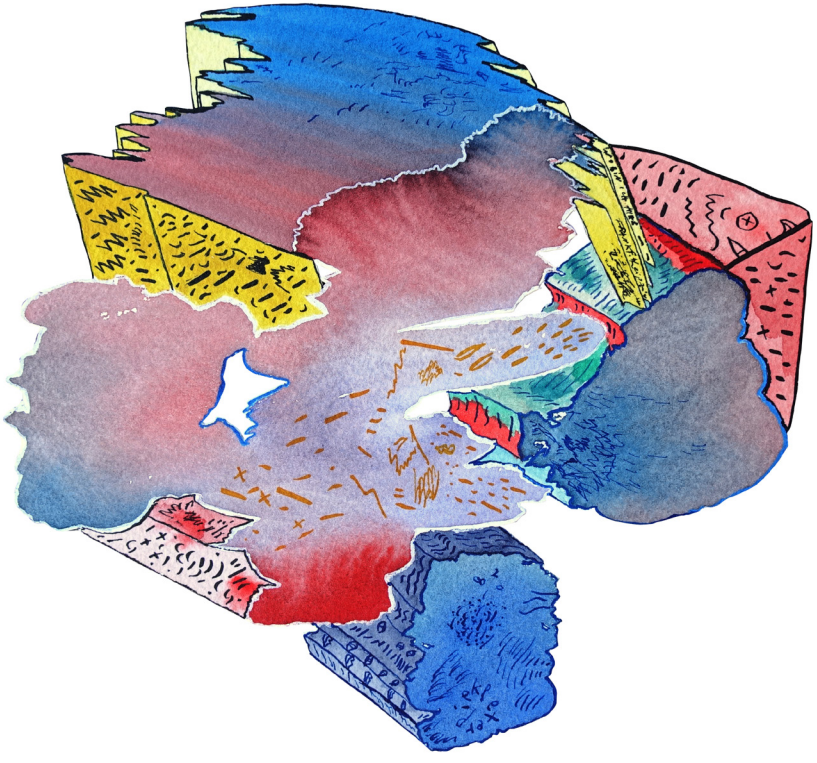

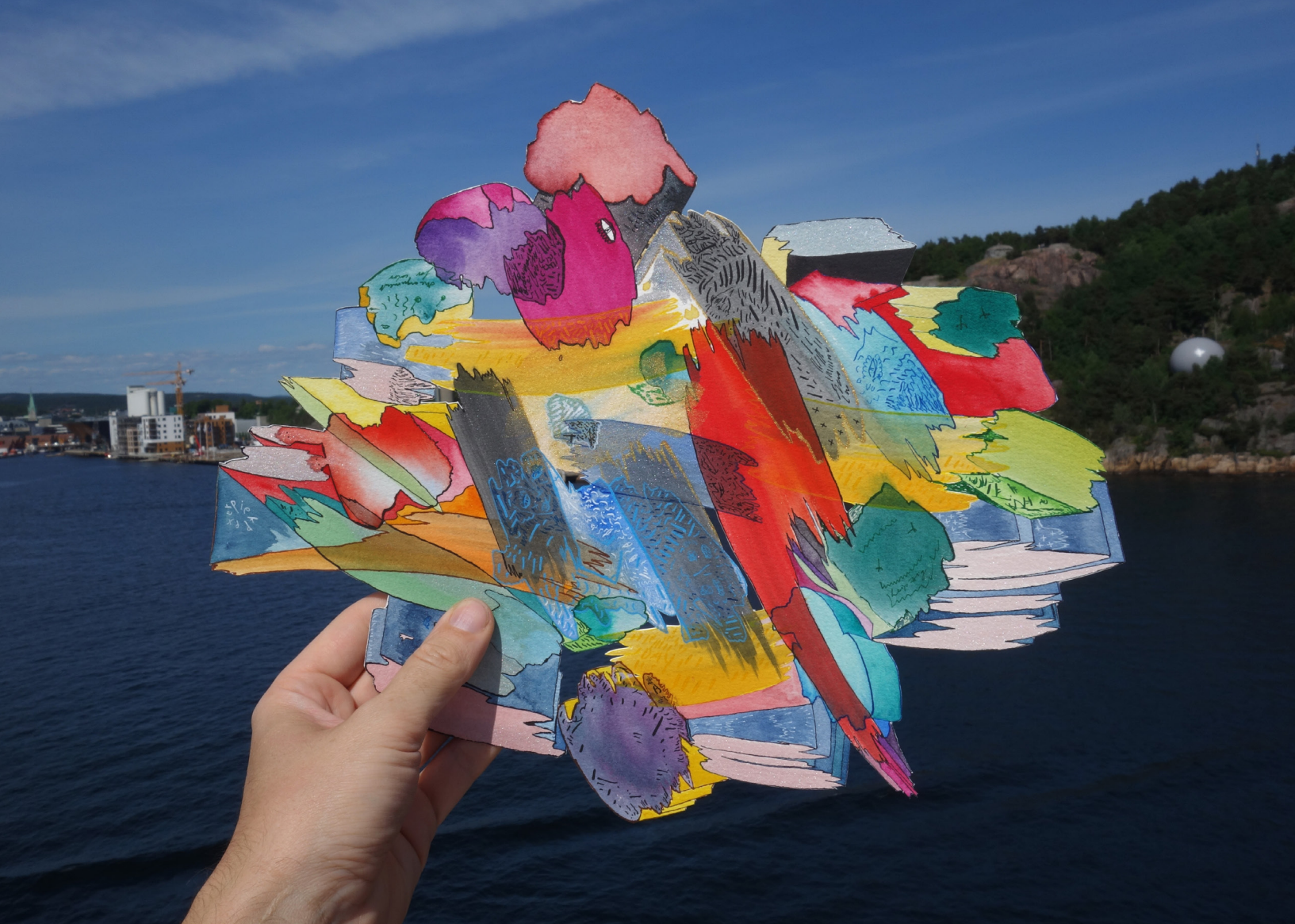

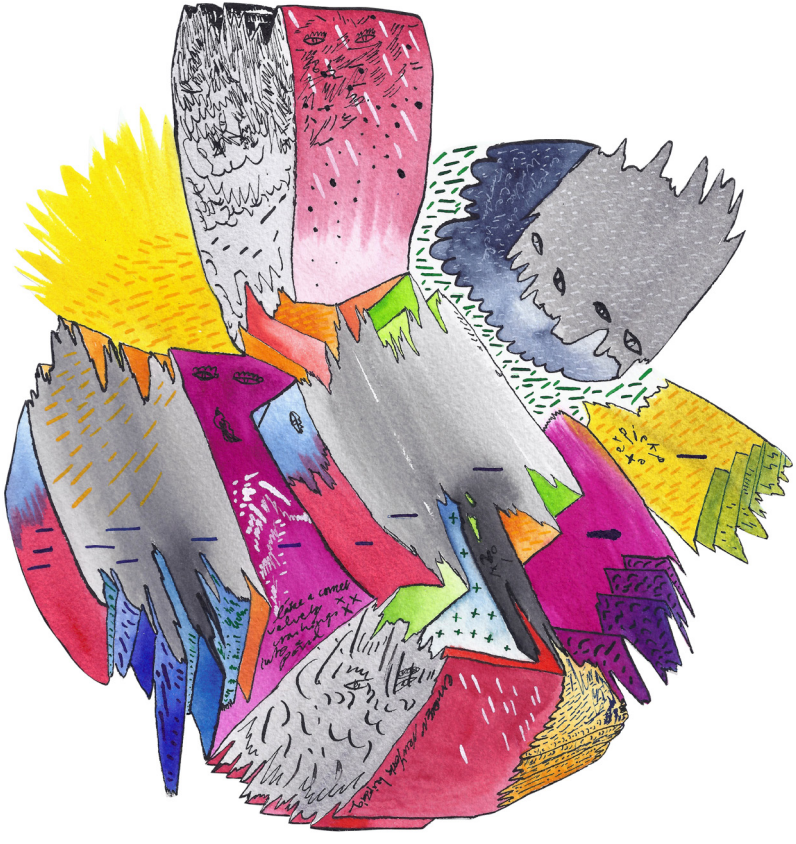

Bottom
Radiator

WATERWAY.COM
CVS/pharmacy

ICE

Gelati & Bevande

2019
peter
vi.D

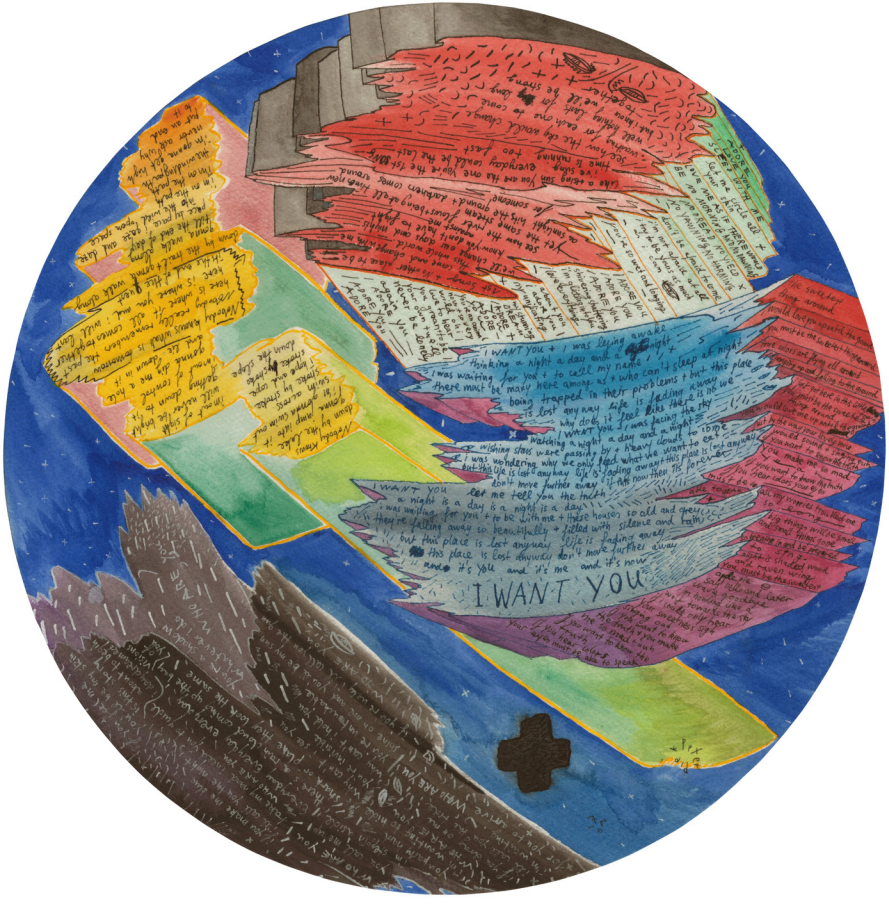
I WANT YOU

WHILE THE EARTH IS SUFFERING
BUT HE'S NOT
NOT an name
SUPERPETE IS FLYING
HE WILL NEVER ARRIVE
TO HELP! TO RESCUE
ARTIST CRYING AND BOYBE IN THE BACK

WHILE THE EARTH IS SUFFERING
BUT HE'S NOT
SUPERPETE IS FLYING TO HELP! TO RESCUE
HE WILL NEVER ARRIVE
ZA.N

SECUBEST
SECUBEST

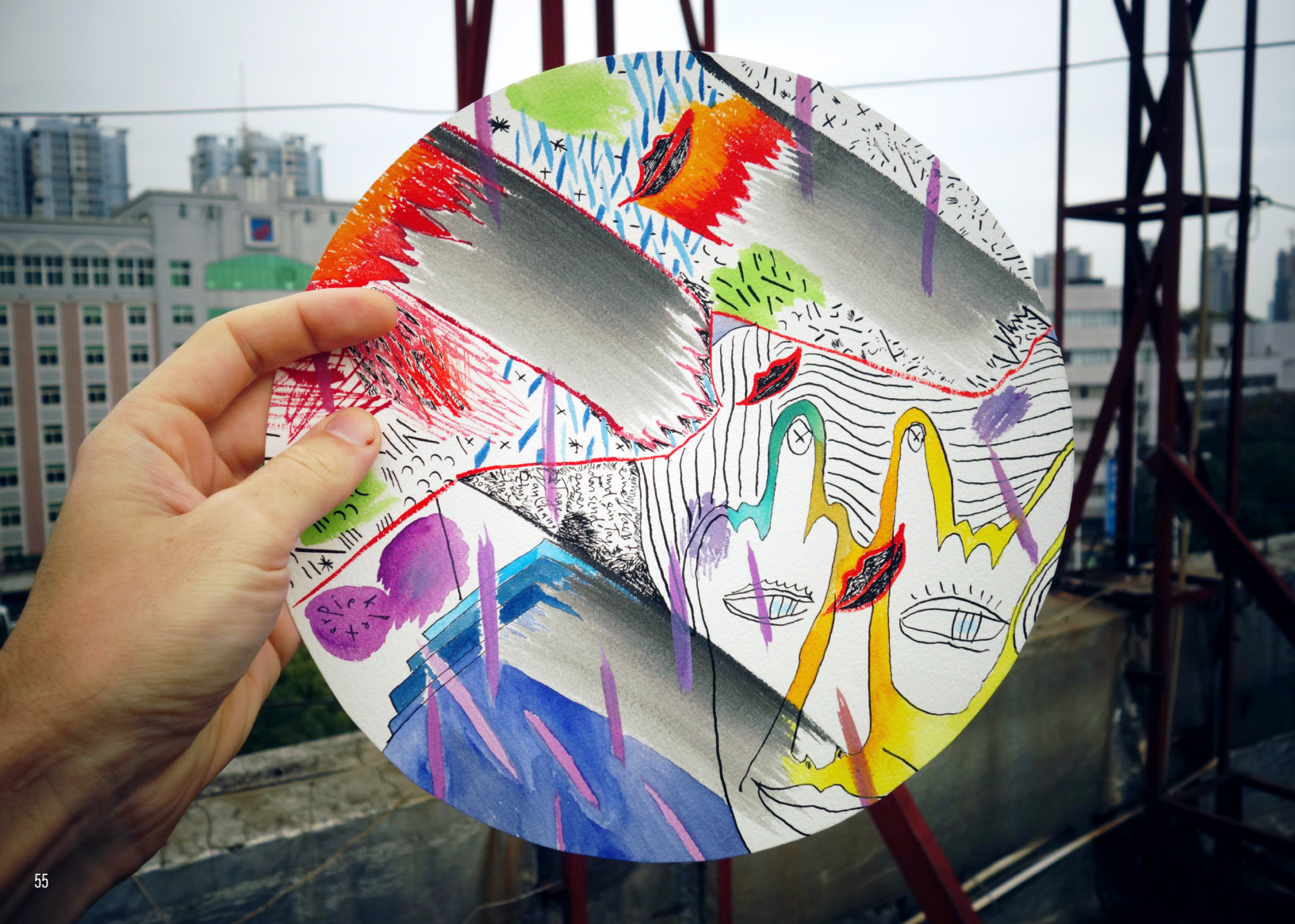

WASHINGTON

Shanghai 2014

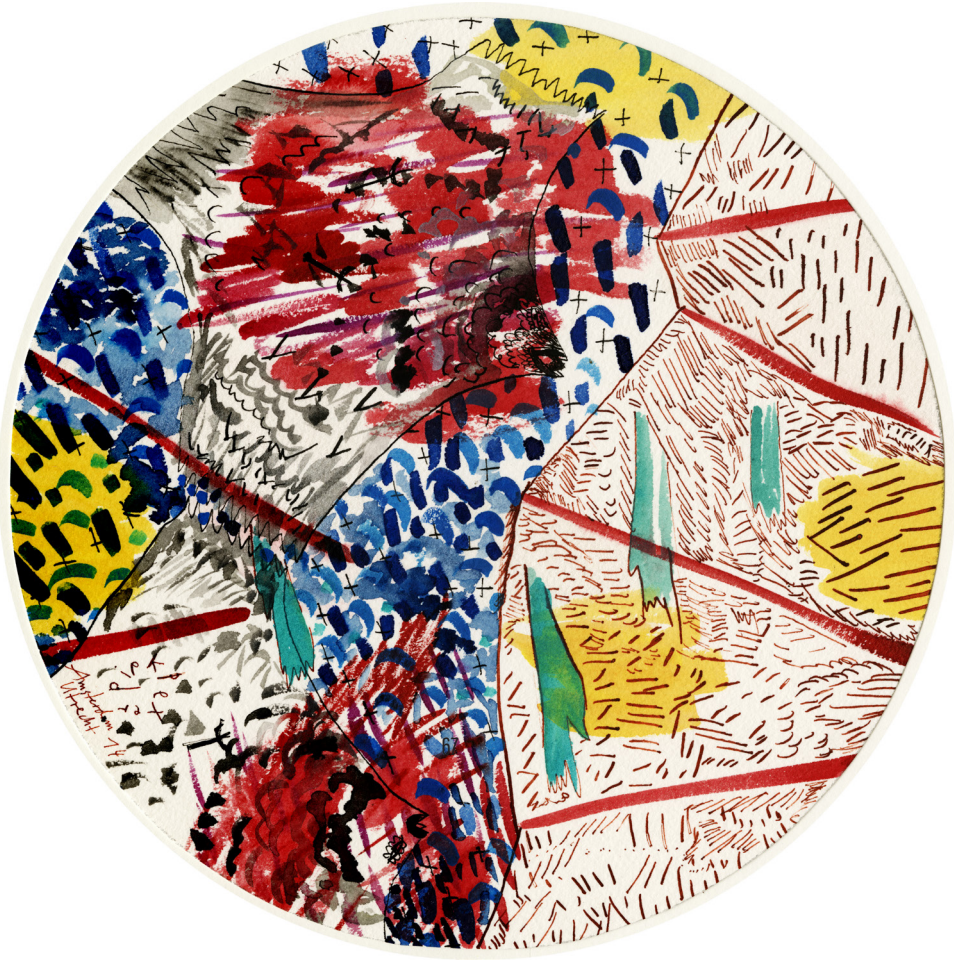

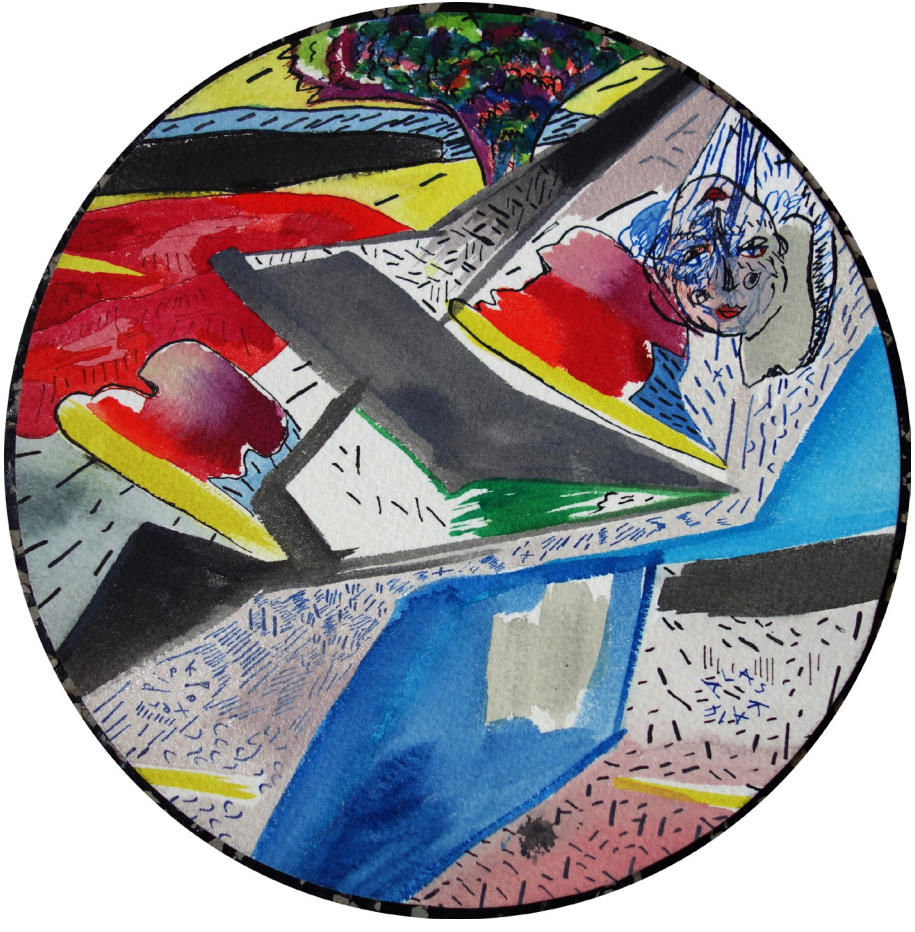

der
Höchstand
Yeagbirge
2014

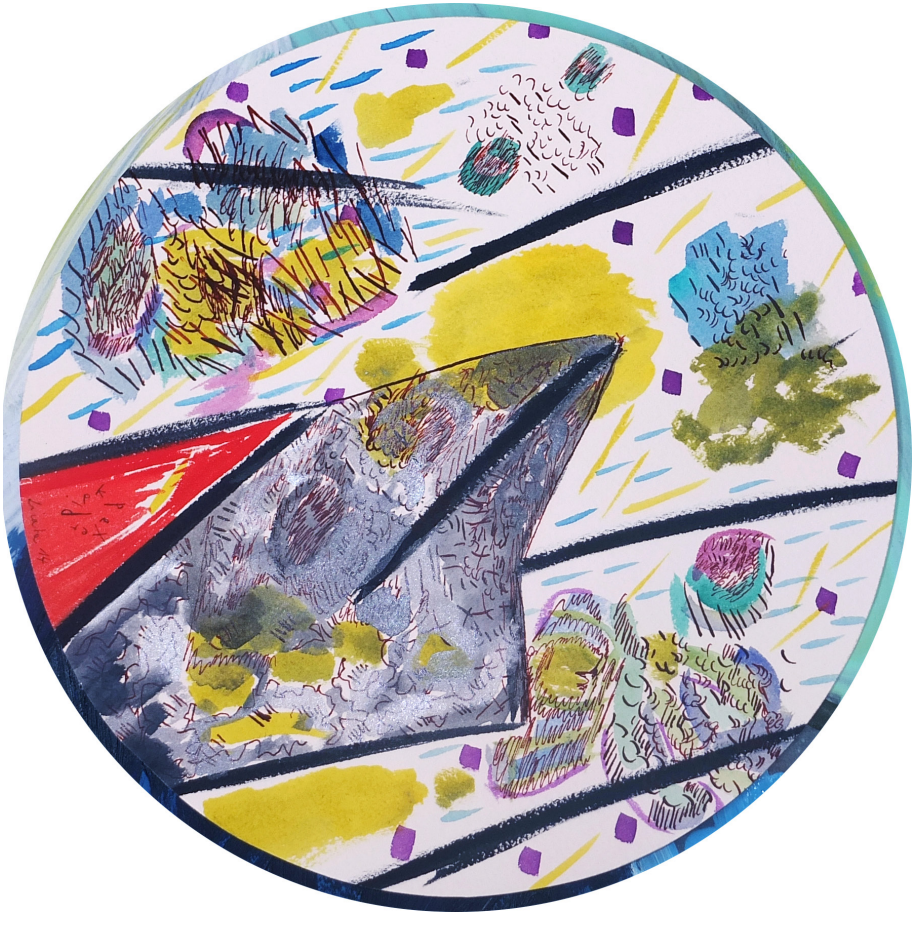

Andreas 2013

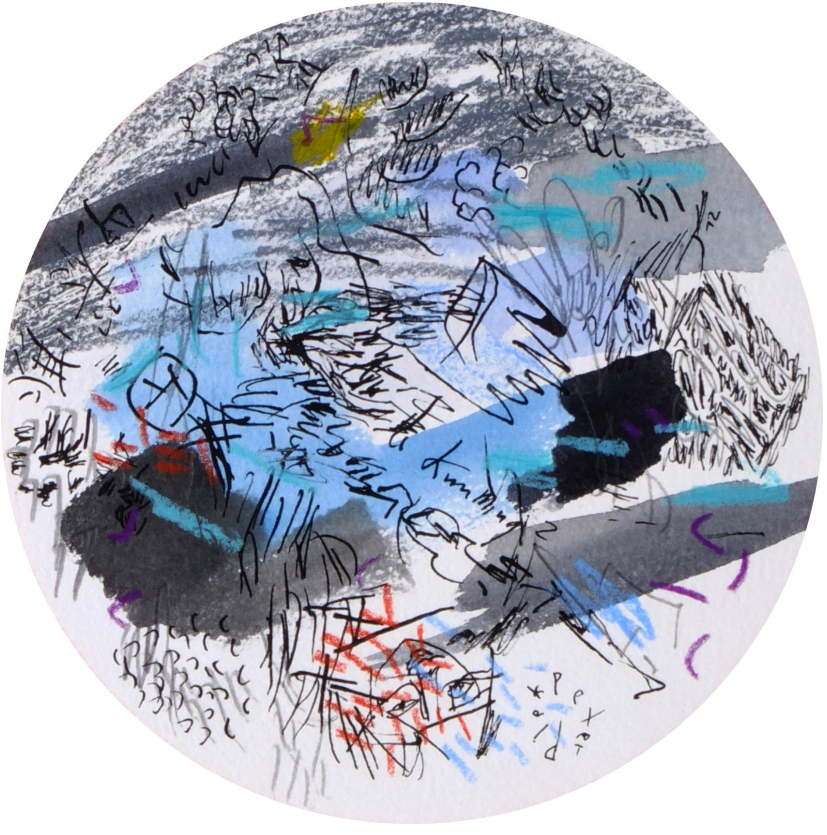

chaurka

Uhr
höre dich
ticken
Blumen
blühen auf
und
vergehen
das Leben ist
schön
das Leben ist
schön
Sommer 11

PETER PIEK

1	art is everything alive	2021	24 x 27 cm, aquarelle and ink on cotton paper, rotatable	photo: Leipzig, Germany
2	heute ist der wunderschönste tag der welt	2021	29 x 38 cm, aquarelle and ink on cotton paper, rotatable	photo: Castrop-Rauxel, Germany
3	wenn es keine liebe isst, isst es nichts	2021	29 x 35 cm, aquarelle and ink on cotton paper, rotatable	photo: Lovrecica, Croatia
4	Walking Zschopau	2021	29 x 33 cm, aquarelle and ink on cotton paper, rotatable	photo: Zschopau (River), Germany
5	key ray	2021	30 x 25 cm, aquarelle and ink on cotton paper, rotatable	photo: Marschalling, Austria
6	Steine	2021	38 x 29 cm, aquarelle and ink on cotton paper, rotatable	photo: Kapfenberg, Austria
7	good lord of fucking	2020	37 x 29 cm, aquarelle and ink on cotton paper, rotatable	photo: Jahnsdorf, Germany
8	salty tear	2020	32 x 24 cm, aquarelle and ink on cotton paper, rotatable	photo: Leipzig, Germany
9	fmstrings	2020	29 x 30 cm, aquarelle and ink on cotton paper, rotatable	photo: Wolfgangsee, Austria
10	worship and you will never be enough	2020	26 x 31 cm, aquarelle and ink on cotton paper, rotatable	photo: Karlsruhe, Germany
11	one brushstroke i sing	2020	29 x 28 cm, aquarelle and ink on cotton paper, rotatable	photo: Ljubljana, Slovenia
12	mutating forms of life	2020	24 x 16 cm, aquarelle and ink on cotton paper, rotatable	photo: Olbasee, Germany
13	key to your heart	2019	14 x 20 cm, aquarelle and ink on cotton paper, rotatable	photo: Hamburg, Germany
14	auf einem leeren schiff	2019	21 x 21 cm, aquarelle and ink on cotton paper, rotatable	photo: Wernigerode, Germany
15	moon mirror	2019	23 x 24 cm, aquarelle and ink on cotton paper, rotatable	photo: Emden, Germany
16	Moscow, Russia, Mongolia, transsib Eisenbahn	2019	24 x 25 cm, aquarelle and ink on cotton paper, rotatable	photo: transsib. Railroad, China
17	Where Is My Xiamen Girlfriend?	2019	21 x 23 cm, aquarelle and ink on cotton paper, rotatable	photo: Hangzhou, China
18	Hangzhou Xie Xie Girls	2019	14 x 20 cm, aquarelle and ink on cotton paper, rotatable	photo: Hefei, China
19	so orange in blue Nancy	2018	24 x 17 cm, aquarelle and ink on cotton paper, rotatable	photo: Arnay-Le-Duc, France
20	Wo bin ich hier	2018	17 x 18 cm, aquarelle and ink on cotton paper, rotatable	photo: A4, Germany
21	Dornbirn	2018	21 x 24 cm, aquarelle and ink on cotton paper, rotatable	photo: Bregenz, Austria
22	to feel alive	2018	18 x 21 cm, aquarelle and ink on cotton paper, rotatable	photo: Cologne, Germany
23	Le Mans Metz Mancy	2018	25 x 28 cm, aquarelle and ink on cotton paper, rotatable	photo: Parence, France
24	the argument for color	2018	34 x 30 cm, aquarelle and ink on cotton paper, rotatable	photo: Kristiansand, Norway
25	Taranto, Putignano, Leipzig	2018	18 x 24 cm, aquarelle and ink on cotton paper, rotatable	photo: Calabria, Italy
26	Rattengift Auslegen, Bregenz	2018	16 x 21 cm, aquarelle and ink on cotton paper, rotatable	photo: Lake Constance, Austria
27	Haldern Leipzig Paris	2017	14 24 cm, aquarelle and ink on cotton paper, rotatable	photo: near Bern, Switzerland
28	like a comet - velvety crashing into a pond	2017	26 x 24, aquarelle and ink on cotton paper, rotatable	
29	i woke up early with the light still blue	2018	ø 17 cm, aquarelle and ink on cotton paper, rotatable	photo: Munich, Germany
30	Leipzig, Brooklyn	2017	ø 17 cm, aquarelle and ink on cotton paper, rotatable	photo: Brooklyn , USA

31	Boston, Rochester, Detroit	2017	ø 17 cm, aquarelle and ink on cotton paper, rotatable	photo: Brooklyn, USA
32	New York, Annapolis	2017	ø 17 cm, aquarelle and ink on cotton paper, rotatable	photo: Manhattan, USA
33	Terracina, Taranto	2017	ø 27 cm, aquarelle and ink on cotton paper, rotatable	photo: Terracina, Italy
34	a kiss is a boat	2017	ø 27 cm, aquarelle and ink on cotton paper, rotatable	photo: Palermo, Italy
35	Leipzig, Hallein, Breganze	2017	ø 17 cm, aquarelle and ink on cotton paper, rotatable	photo: Isola del Liri, Italy
36	Tulln Happy Sad Double Face	2017	ø 17 cm, aquarelle and ink on cotton paper, rotatable	photo: Tulln an der Donau, Österreich
37	Amsterdam	2016	ø 17 cm, aquarelle and ink on cotton paper, rotatable	photo: Amsterdam, Netherlands
38	Vlieland Leipzig Ostuni	2016	ø 26 cm, aquarelle and ink on cotton paper, rotatable	photo: Ostuni, Italy
39	zuspielen	2016	ø 26 cm, aquarelle and ink on cotton paper, rotatable	photo: Valley of Reykjadalur, Iceland
40	Iceland	2016	ø 26 cm, aquarelle and ink on cotton paper, rotatable	photo: Hestfjörður, Iceland
41	Leipzig Berlin	2016	ø 17 cm, aquarelle and ink on cotton paper, rotatable	photo: Berlin, Germany
42	Paris, Toulouse	2016	ø 17 cm, aquarelle and ink on cotton paper, rotatable	photo: les Mines, Spain
43	Paris Saarbruck Leipzig	2016	ø 26 cm, aquarelle and ink on cotton paper, rotatable	photo: Rosny-Sous-Bois, France
44	Leipzig Le Mans	2016	ø 26 cm, aquarelle and ink on cotton paper, rotatable	photo: Piacé, France
45	Favara Catania	2016	ø 26 cm, aquarelle and ink on cotton paper, rotatable	photo: Favara, Italy
46	Baru, Leipzig	2016	ø 26 cm, aquarelle and ink on cotton paper, rotatable	photo: Leipzig, Germany
47	+	2016	ø 31 cm, aquarelle and ink on cotton paper, rotatable	
48	+	2016	ø 31 cm, aquarelle and ink on cotton paper, rotatable	
49	Vilafranca del Penedès, parklife	2015	ø 22 cm, aquarelle and ink on cotton paper, rotatable	photo: Vilafranca del Penedès, Spain
50	Le Mans	2015	ø 22 cm, aquarelle and ink on cotton paper, rotatable	photo: Le Mans, France
51	fish in a bowl Bejing Changsha	2015	ø 17 cm, aquarelle and ink on cotton paper, rotatable	photo: Changsha, China
52	artist and baby crying on the back seat	2015	ø 17 cm, aquarelle and ink on cotton paper, rotatable	photo: Beijing, China
53	Free Bird China, nach Scheiße stinkt es und die flügel sind aus beton	2015	ø 26 cm, aquarelle and ink on cotton paper, rotatable	photo: Shanghai, China
54	Geneva Monte Carotte Eboli	2015	ø26 cm, aquarelle and ink on cotton paper, rotatable	photo: Ningbo, China
55	Parafrugell	2015	ø 17 cm, aquarelle and ink on cotton paper, rotatable	photo: Parafrugell, Spain
56	ein tag und eine nacht das sind zwei tage	2014	ø26 cm, aquarelle and ink on cotton paper, rotatable	photo: Zhuzhou, China
57	New York City Bird	2014	ø26 cm, aquarelle and ink on cotton paper, rotatable	
58	Kunst Ist Alles Lebendige, Gioia del Colle, Manduria	2015	ø26 cm, aquarelle and ink on cotton paper, rotatable	
59	Palermo Rome Enna Manduria Civitanova Marche	2015	ø26 cm, aquarelle and ink on cotton paper, rotatable	
60	Vlieland	2015	ø 17 cm, aquarelle and ink on cotton paper, rotatable	photo: Vlieland, Netherlands
61	Kosovo, Prishtina	2015	ø26 cm, aquarelle and ink on cotton paper, rotatable	photo: Athens, Greece
62	Skull	2015	ø22,5 cm, aquarelle and ink on cotton paper, rotatable	photo: Innsbruck, Austria

63	4 faces Perugia	2015	ø 17 cm, aquarelle and ink on cotton paper, rotatable	
64	Luxemburg	2015	ø26 cm, aquarelle and ink on cotton paper, rotatable	
65	stinkendes Ei Wuhan Bern	2014	ø26 cm, aquarelle and ink on cotton paper, rotatable	photo: Bern, Switzerland
66	give me back my tongue Washington	2014	ø26 cm, aquarelle and ink on cotton paper, rotatable	photo: Innsbruck, Austria
67	Indianapolis Afternoon	2014	ø 17 cm, aquarelle and ink on cotton paper, rotatable	
68	Alaska	2014	ø 22 cm, aquarelle and ink on cotton paper, rotatable	
69	Shanghai	2014	ø 26 cm, aquarelle and ink on cotton paper, rotatable	
70	Amsterdam Utrecht	2014	ø 22 cm, aquarelle and ink on cotton paper, rotatable	
71	Alaska	2014	ø 17 cm, aquarelle and ink on cotton paper, rotatable	
72	Calabria	2014	ø 17 cm, aquarelle and ink on cotton paper, rotatable	
73	Vogel isst seine Küsse auf / Paris, Le Mans, Namur	2014	ø 17 cm, aquarelle and ink on cotton paper, rotatable	
74	Waves	2014	ø 26 cm, aquarelle and ink on cotton paper, rotatable	
75	Das C Moll	2014	ø 17 cm, aquarelle and ink on cotton paper, rotatable	
76	the bear .. t .. me .. but .. s .. w .. naked .. bone	2014	ø 22 cm, aquarelle and ink on cotton paper, rotatable	
77	Hannover Magdeburg	2014	ø 22 cm, aquarelle and ink on cotton paper, rotatable	
78	Der Hochstand / Erzgebirge	2014	ø 17 cm, aquarelle and ink on cotton paper, rotatable	
79	Licata	2014	ø 22 cm, aquarelle and ink on cotton paper, rotatable	
80	Tanzen und Küssen / Marbach Würzburg Luzern	2014	ø 22 cm, aquarelle and ink on cotton paper, rotatable	
81	Monday Morning In Girona	2014	ø 22 cm, aquarelle and ink on cotton paper, rotatable	
82	Mund Vogel	2014	ø 17 cm, aquarelle and ink on cotton paper, rotatable	
83	Napoli Shanghai Suzhou	2014	ø 26 cm, aquarelle and ink on cotton paper, rotatable	
84	Pisa und Wolken	2014	ø 22 cm, aquarelle and ink on cotton paper, rotatable	
85	whalebird	2013	ø 17 cm, aquarelle and ink on cotton paper, rotatable	
86	November	2013	ø 22 cm, aquarelle and ink on cotton paper, rotatable	
87	Zwei Voegel	2013	ø 17 cm, aquarelle and ink on cotton paper, rotatable	
88	6 Münder 4 halbe Beine und 2 Vögel	2013	ø 22 cm, aquarelle and ink on cotton paper, rotatable	
89	o.T.	2013	ø 17 cm, aquarelle and ink on cotton paper, rotatable	
90	Amsterdam	2013	ø 17 cm, aquarelle and ink on cotton paper, rotatable	
91	Amsterdam	2013	ø 17 cm, aquarelle and ink on cotton paper, rotatable	
92	Kunming	2012	ø 17 cm, aquarelle and ink on cotton paper, rotatable	
93	Kunming 2	2012	ø 17 cm, aquarelle and ink on cotton paper, rotatable	
94	Changsha	2012	ø 17 cm, aquarelle and ink on cotton paper, rotatable	
95	Das Leben Ist Schoen	2011	ø 17 cm, aquarelle and ink on cotton paper, rotatable	

PETER PIEK
Mit Hand

Layout: Ari Fuchs
Cover: Bee Appleseed
Backside: Peter Piek

mail@peterpiek.com
004917624451245

www.peterpiek.com